



## Country Construction

---

2210 W. Main St. Ste.# 107-205  
Battle Ground, WA 98604  
Contractors License COUNTCL983K1  
TIN # 75-3005895  
www.countryrestoration.com

Client: Joe Schmoe  
Property: 123 Main St.  
Funky Town, WA

Operator Info:  
Operator: CEPICAN

Type of Estimate: Water Damage  
Date Entered: 9/22/2005                      Date Assigned:

Price List: WAVA7X\_FEB11  
Restoration/Service/Remodel  
Estimate: CLASS4

### Description of Loss:

Source: Sink Supply Line Break

Category 1  
Class 4

Bedroom has hardwood flooring installed on a OSB decking.

Bathroom has vinyl installed on underlayment.

Repairs Needed: New Vinyl Floor, New Base in Bathroom.



## Country Construction

2210 W. Main St. Ste.# 107-205  
 Battle Ground, WA 98604  
 Contractors License COUNTCL983K1  
 TIN # 75-3005895  
 www.countryrestoration.com

### CLASS4

#### Main Level

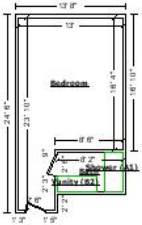

#### Bedroom

Height: 8'

589.33 SF Walls	246.08 SF Ceiling
835.42 SF Walls & Ceiling	246.08 SF Floor
27.34 SY Flooring	73.67 LF Floor Perimeter
73.67 LF Ceil. Perimeter	

DESCRIPTION	QNTY	REMOVE	REPLACE	TOTAL
1. Water extraction from floor - Weight-assisted	246.08 SF	0.00	0.96	236.24
Note for line item above: Charge reflects using the Rescue Mat System in conjunction with a truck mount to extract the water from under the hardwood flooring.				
2. Dehumidifier (per 24 hour period) - No monitoring	1.00 EA	0.00	55.40	55.40
Note for line item above: Install one conventional refrigerant dehumidifier the first day to capture the majority of the moisture in the air. Remove the second day and install wood floor drying equipment.				
3. Wood floor drying-Inj. type (per 24 hour period) No monit.	4.00 DA	0.00	180.00	720.00
4. Dehumidifier (per 24 hour period) - Large - No monitoring	4.00 EA	0.00	71.00	284.00
<b>Totals: Bedroom</b>				<b>1,295.64</b>

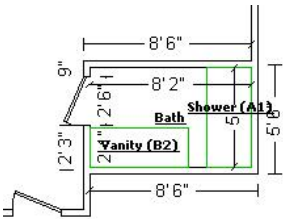

#### Bath

Height: 8'

210.67 SF Walls	40.83 SF Ceiling
251.50 SF Walls & Ceiling	40.83 SF Floor
4.54 SY Flooring	26.33 LF Floor Perimeter
26.33 LF Ceil. Perimeter	

DESCRIPTION	QNTY	REMOVE	REPLACE	TOTAL
5. Water extraction from floor	40.83 SF	0.00	0.52	21.23
6. Tear out non-salv underlayment & bag for disposal	40.83 SF	1.14	0.00	46.55
7. Remove Toilet	1.00 EA	17.69	0.00	17.69



**Country Construction**

2210 W. Main St. Ste.# 107-205  
 Battle Ground, WA 98604  
 Contractors License COUNTCL983K1  
 TIN # 75-3005895  
 www.countryrestoration.com

**CONTINUED - Bath**

DESCRIPTION	QNTY	REMOVE	REPLACE	TOTAL
8. Tear out trim/base and bag for disposal	26.33 LF	0.70	0.00	18.43
9. Air mover (per 24 hour period) - No monitoring	3.00 EA	0.00	28.00	84.00
Totals: Bath				187.90
Total: Main Level				1,483.54

**MISC**

DESCRIPTION	QNTY	REMOVE	REPLACE	TOTAL
10. Haul debris - per pickup truck load - including dump fees	1.00 EA	123.00	0.00	123.00
11. Emergency service call - during business hours	1.00 EA	0.00	121.54	121.54
12. Equipment setup, take down, and monitoring (hourly charge)	5.00 HR	0.00	43.42	217.10
Totals: MISC				461.64

**Line Item Totals: CLASS4 1,945.18**

**Grand Total Areas:**

800.00 SF Walls	286.92 SF Ceiling	1,086.92 SF Walls and Ceiling
286.92 SF Floor	31.88 SY Flooring	100.00 LF Floor Perimeter
0.00 SF Long Wall	0.00 SF Short Wall	100.00 LF Ceil. Perimeter
286.92 Floor Area	316.42 Total Area	800.00 Interior Wall Area
610.67 Exterior Wall Area	76.33 Exterior Perimeter of Walls	
0.00 Surface Area	0.00 Number of Squares	0.00 Total Perimeter Length
0.00 Total Ridge Length	0.00 Total Hip Length	



## Country Construction

---

2210 W. Main St. Ste.# 107-205  
Battle Ground, WA 98604  
Contractors License COUNTCL983K1  
TIN # 75-3005895  
www.countryrestoration.com

### Summary for Dwelling

Line Item Total	1,945.18
<b>Replacement Cost Value</b>	<b>\$1,945.18</b>
<b>Net Claim</b>	<b>\$1,945.18</b>

---

